

BOTTOM VIEW SHOWN WITH CASTER PLATES

\*\* ALTERNATIVE HARDWARE IS AVAILABLE FOR "\*\*\*" ITEMS.

NO WALL STIFFENER  
 STD CONFIG UP TO 170 LBS  
 FOR 170 LBS - 340 LBS SEE SHT 2

DIMENSIONS (FOR REFERENCE ONLY)	INCH	MM
OVERALL LENGTH MID SECTION	27.38	695.3
OVERALL WIDTH MID SECTION	27.00	685.8
OVERALL HEIGHT MID SECTION	46.00	1168.4
INSIDE WIDTH (LEFT TO RIGHT)	24.00	609.6
INSIDE HEIGHT	42.00	1066.8
OVERALL 2.00 LID THICKNESS	4.00	101.6
INSIDE 2.00 LID DEPTH	2.63	66.7
OVERALL 5.00 LID THICKNESS	6.44	163.5
INSIDE 5.00 LID DEPTH	5.25	133.4

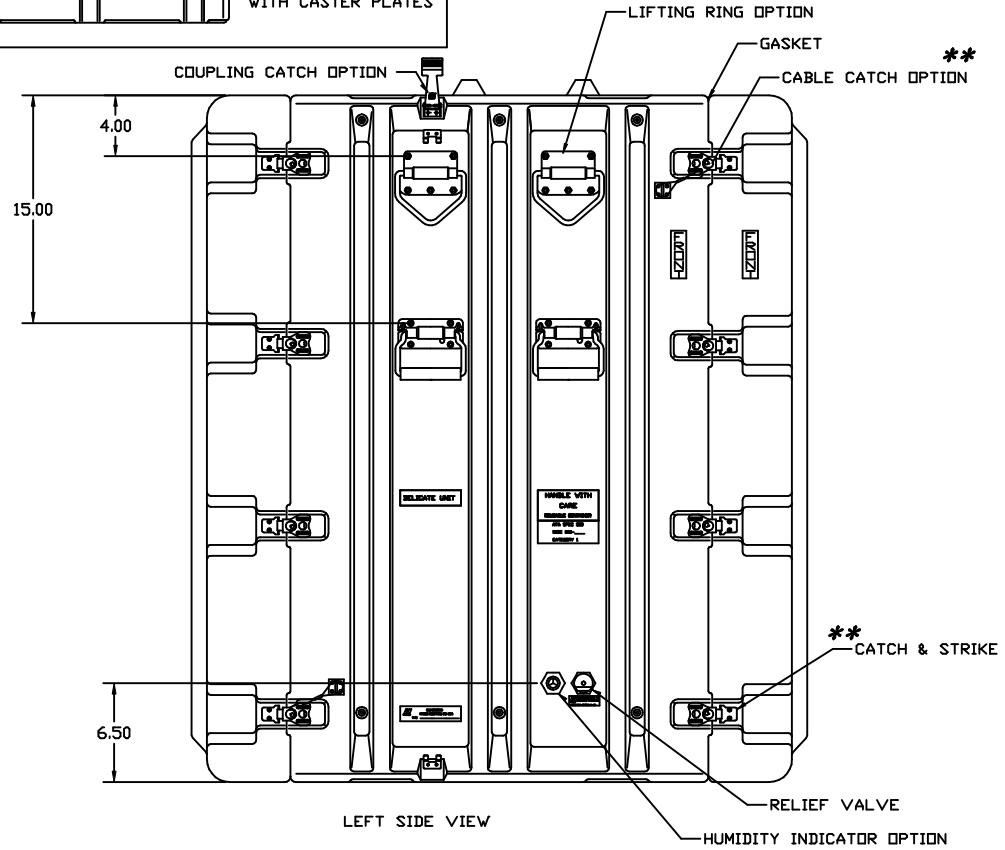

LEFT SIDE VIEW

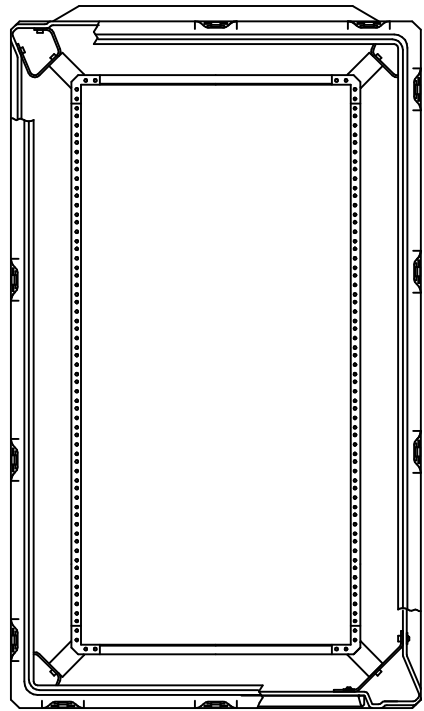

FRONT VIEW WITH LID REMOVED

STANDARD FRAME: 21U  
 THIS FRAME IS ALSO AVAILABLE AS 1/8" WIDER, OR 1U TALLER, OR BOTH.

NOTE: THIS DRAWING REPRESENTS HARDIGG'S STANDARD CASE OPTIONS, LOCATED IN STANDARD LOCATIONS. IF ALTERNATIVE OPTIONS OR LOCATIONS ARE REQUIRED, HARDIGG MUST QUOTE SEPARATELY. FOR ADDITIONAL CONTAINER OPTIONS SEE SEPARATE OPTION DRAWINGS

FRONT LID DESIGNATION REAR LID DESIGNATION

THIS DRAWING AND ALL COPIES AND THE DESIGN AND DATA SHOWN ARE THE PROPERTY OF HARDIGG INDUSTRIES, INC. SO. BEECHFIELD, WA USA AND INCLUDE PROPRIETARY INFORMATION. THE BORROWER BY RECEIPT OR RETENTION OF THE DRAWING AGREES THAT, EXCEPT AS EXPRESSLY AUTHORIZED IN WRITING BY HARDIGG INDUSTRIES, INC. IT WILL (1) NOT USE THE DRAWING OR ANY COPY OF THE DESIGN OR DATA SHOWN (2) NOT REPRODUCE, COPY, EXCEPT, EXHIBIT OR DISTRIBUTION THE DRAWING OR ANY COPY FOR USE BY OTHERS AND (3) UPON DEMAND RETURN THE DRAWING AND ALL COPIES AND MATERIAL COPIED THEREFROM.			
TITLE: STANDARD CONFIGURABLE CASE			
CASE: 11214	DWG. NO.: DE2442-XX/27/XX		
REV. A	DRAWN BY: VERNE SPILLER	DATE: 93/01/29	SHEET: 1 OF 2

PART NO. DE2442